



Foster Land Trust
181 Howard Hill Road
Foster, Rhode Island 02825

29 April 2022

A. Introduction

The Foster Land Trust is requesting proposals from interested contractors with demonstrated experience in site development. All bidders will be provided with detailed site packages that include a site locator map identifying all five work areas on a Foster scale map, a Foster plat and lot map for each work area and a Foster GIS map with overlay of each work area. Bidders will be required to pick up these packages before contacting Foster Land Trust to schedule the required site visit Monday thru Thursday, 16 thru 19 May 2020 between 1000 and 1400 hours

Site visits will be to all five work areas conducted for each interested contractor individually. Foster Land Trustees have clearly marked all areas of work and improvement on the ground with engineer tape.

Contacts are Dennis Therrien 401-439-4657 dennistool@verizon.net
 Tom Boyden 401-647-2143 t444@verizon.net
 Laurence Chapman 401-864-1205 fosterlon2@gmail.com

All questions are due by 12PM, 26 May 2022.

All bids are due to Foster Land Trust by 12PM, 9 June 2022.

All bids must be accompanied by an estimated time schedule and completion date.

B. Background

Foster Land Trust has been awarded a DEM trails improvement grant to create three new off road parking areas at three sites and to make repairs and improvements at two additional sites.

C. Scope of Work

Site #1, 3, &4* Off road parking areas must include tree and stump removal, grade, compact and level with six inches of inch and a quarter minus. and be sure parking area is compliant with DEM, DPW and Foster Zoning regulations. Permit fees should also be included in your proposal.

Site #2* Re-grade and add inch and a quarter minus plus HA stone dust compacted to existing parking area. Replace failed drain under existing trail that can be cleaned and maintained. Regrade existing trail to pond adding HA stone dust as required.

Site #5* Regrade existing parking area adding compacted inch and a quarter and stone dust as required.

- See site locator map

D. Requirements

There shall be no discrimination against any employee who is engaged in the work proposed, in compliance with Title IV of the Civil Rights Act of 1964(EEO).

Bidders must have appropriate site clearing and preparation experience and offer evidence of that experience on similar projects in the last three years when they submit their Bidder's Qualifications Statement along with their bid.

The following Bidders Qualification Statement shall be added to each bid and submitted according to paragraph A.

Company Name-----

The undersigned offers the following information as evidence of its organizational qualifications to perform the work as bid upon according to All requirements of the plans and specifications..

EACH CONTRACTOR SHALL SUBMIT ONE BID TO INCLUDE ALL WORK ON SITES 1 THRU 5. Foster Land Trust is tax exempt.

E. Disclaimer

Any assignment or transfer of rights under a contract awarded through a RFQ with Foster Land Trust. Requires pre approval from same.

Foster Land Trust reserves the right not to proceed with certain bid items. All necessary permits, insurance, including, but not limited to liability and worker's compensation policies and erosion control are the sole responsibility of the contractor. The Contractor shall be in compliance with federal law and the laws of Rhode Island. The Contractor must provide surety bond prior to the start of any work related to this RFQ of not less than the cost of materials plus labor for the completion of all work described herein.

F. Inquiries

Any questions regarding this RFQ should be directed to:

Michael Carpenter
Phone 401-525-8319
Email miketherock@icloud.com

Foster Land Trust Parking/Trail Improvements
Cost Proposal

Company Name _____

Address. _____

RI License Number

Total Cost for all work at sites 1-5 _____

Authorized Signature

Printed Name

Title

Date

FOSTER, RI PLAT MAPS

Foster Land Trust Properties 2021

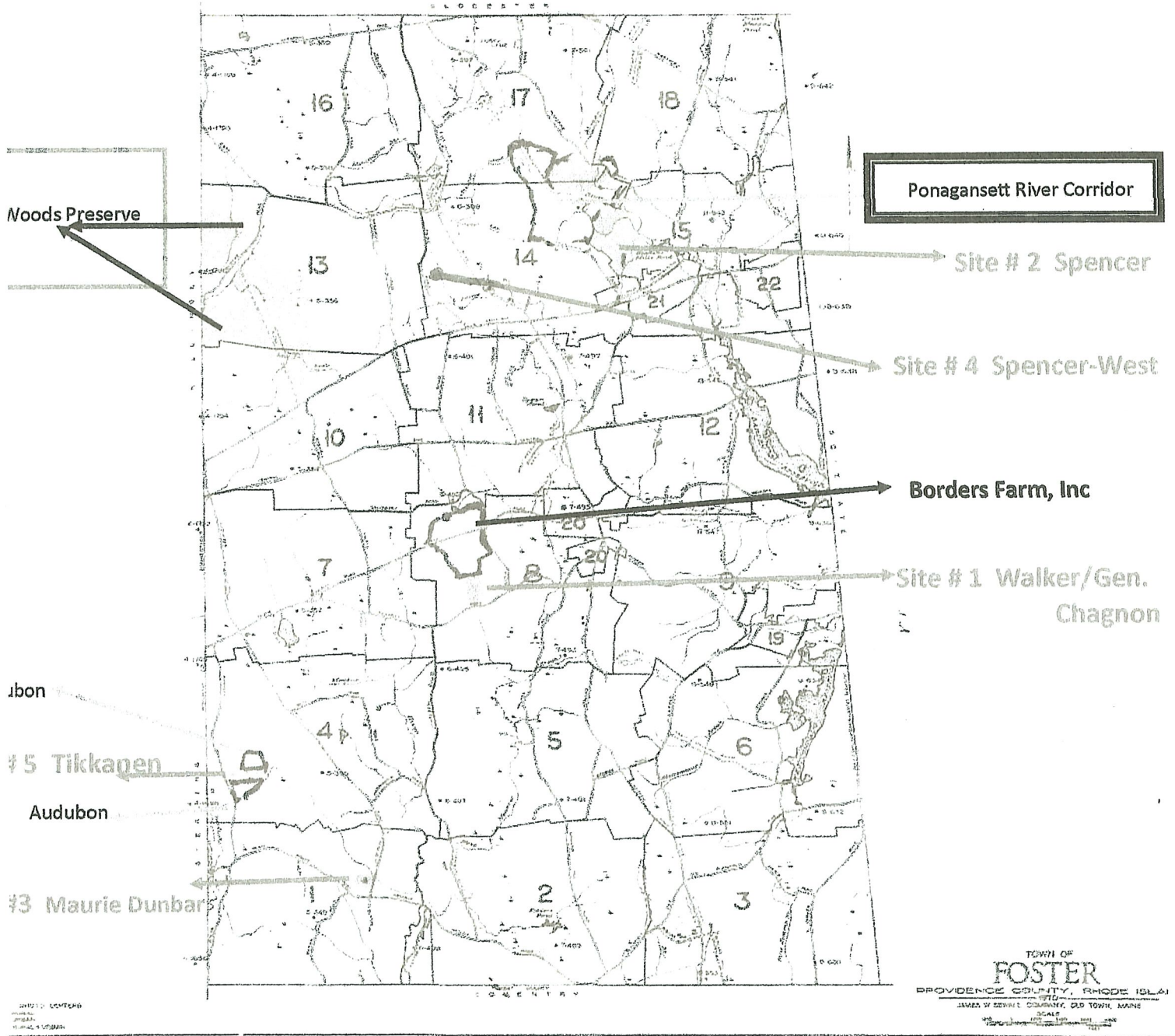

Foster Land Trust properties

Other protected Open Space

FLT Sites for 2021 Recreation Trail Grants





WALKER
08/0001



Show search results for 08/0058



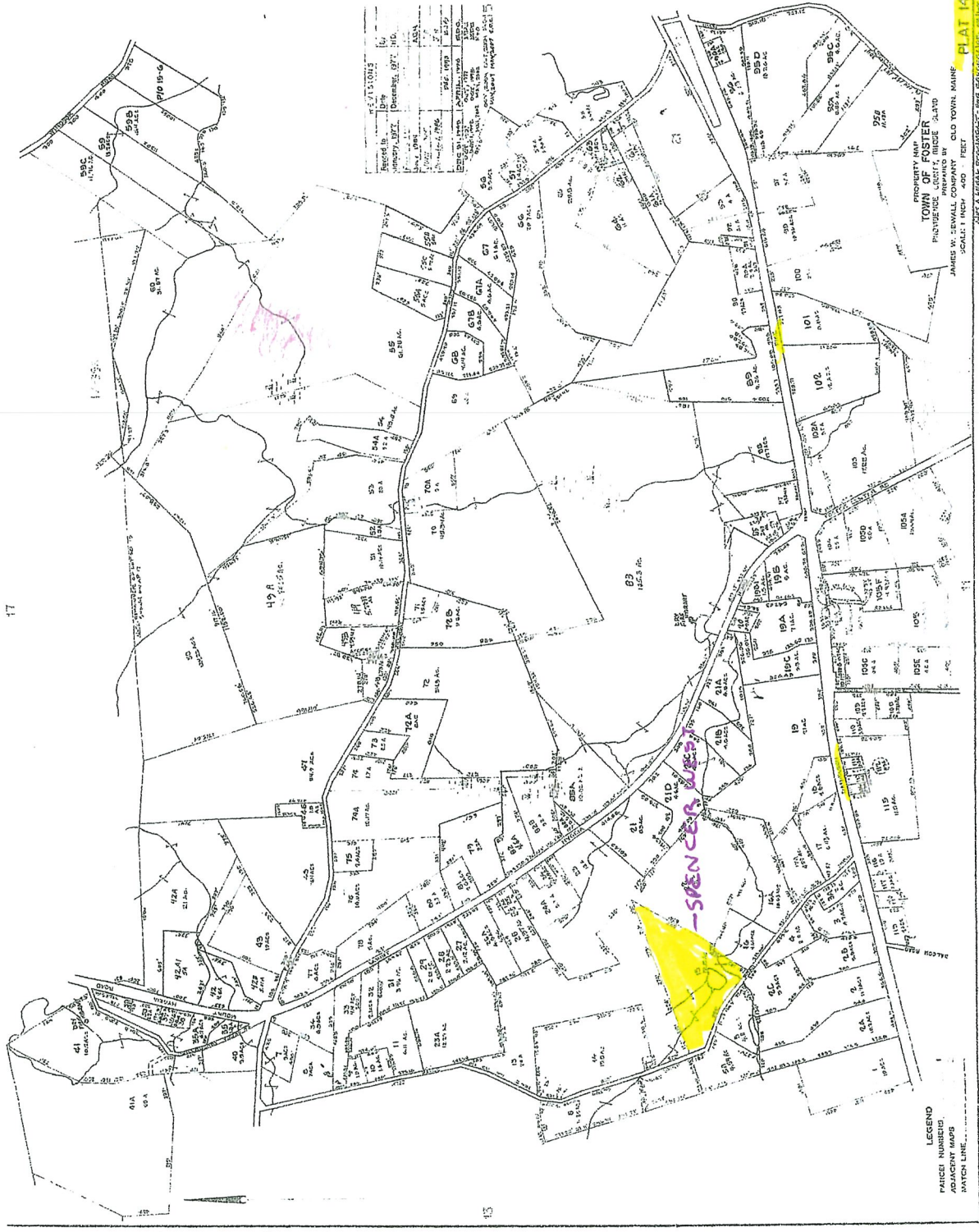

Parcel No.	Area (Ac.)	Owner
59A	1.25	...
59B	1.25	...
59C	1.25	...
59D	1.25	...
59E	1.25	...
59F	1.25	...
59G	1.25	...
59H	1.25	...
59I	1.25	...
59J	1.25	...
59K	1.25	...
59L	1.25	...
59M	1.25	...
59N	1.25	...
59O	1.25	...
59P	1.25	...
59Q	1.25	...
59R	1.25	...
59S	1.25	...
59T	1.25	...
59U	1.25	...
59V	1.25	...
59W	1.25	...
59X	1.25	...
59Y	1.25	...
59Z	1.25	...

PROPERTY MAP
 TOWN OF FOSTER
 PREPARED BY
 JAMES W. SEWELL COMPANY
 OLD TOWN, MAINE
 SCALE: 1 INCH = 500 FEET

PLAT 14

LEGEND
 PARCEL NUMBERS
 ADJACENT MAPS
 MATCH LINE

17

13



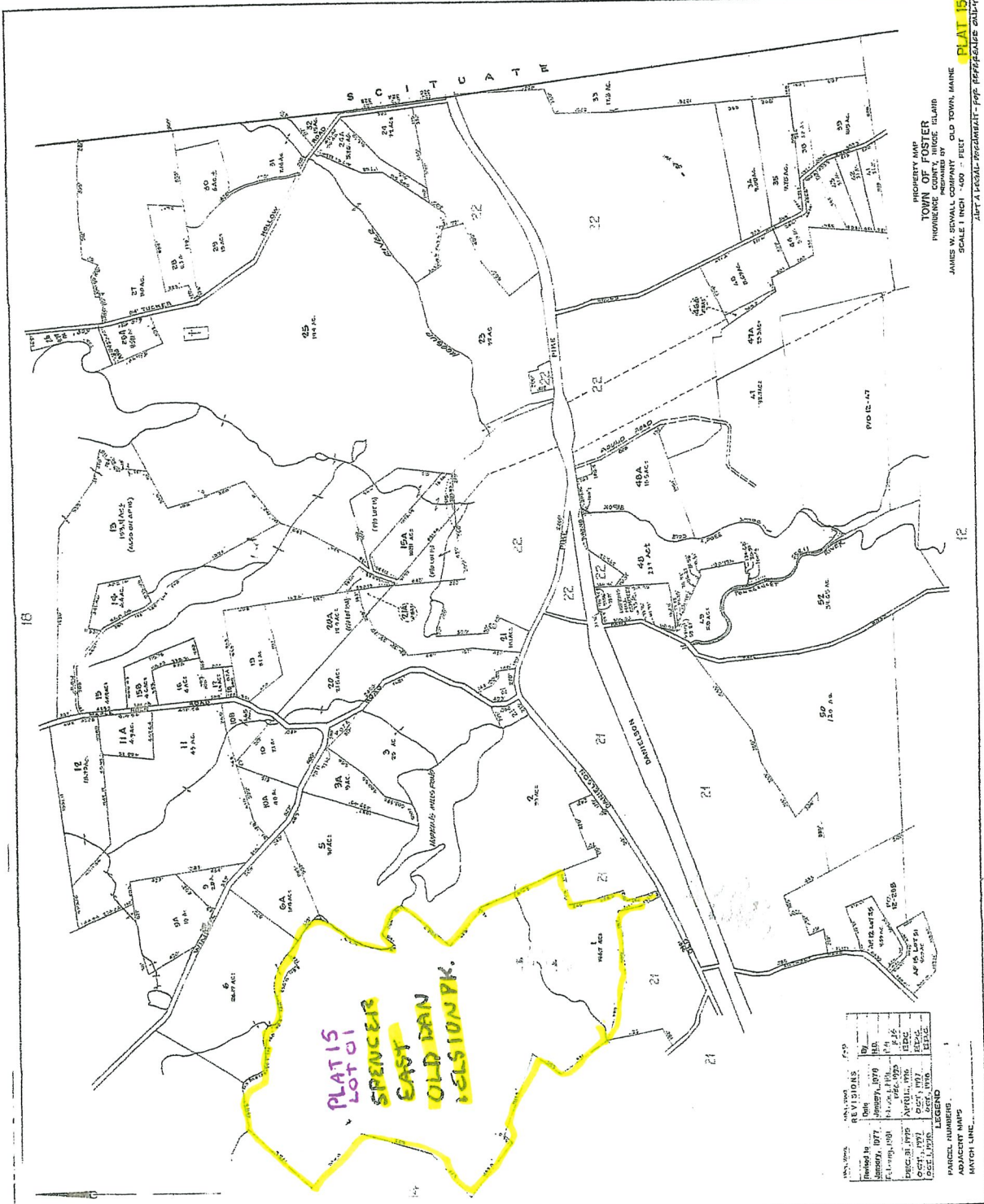

NO.	DATE	REVISIONS	BY
1	1977	PREPARED	JWF
2	1977	REVISED	JWF
3	1977	REVISED	JWF
4	1977	REVISED	JWF
5	1977	REVISED	JWF
6	1977	REVISED	JWF
7	1977	REVISED	JWF
8	1977	REVISED	JWF
9	1977	REVISED	JWF
10	1977	REVISED	JWF
11	1977	REVISED	JWF
12	1977	REVISED	JWF
13	1977	REVISED	JWF
14	1977	REVISED	JWF
15	1977	REVISED	JWF
16	1977	REVISED	JWF
17	1977	REVISED	JWF
18	1977	REVISED	JWF
19	1977	REVISED	JWF
20	1977	REVISED	JWF
21	1977	REVISED	JWF
22	1977	REVISED	JWF
23	1977	REVISED	JWF
24	1977	REVISED	JWF
25	1977	REVISED	JWF
26	1977	REVISED	JWF
27	1977	REVISED	JWF
28	1977	REVISED	JWF
29	1977	REVISED	JWF
30	1977	REVISED	JWF
31	1977	REVISED	JWF
32	1977	REVISED	JWF
33	1977	REVISED	JWF
34	1977	REVISED	JWF
35	1977	REVISED	JWF
36	1977	REVISED	JWF
37	1977	REVISED	JWF
38	1977	REVISED	JWF
39	1977	REVISED	JWF
40	1977	REVISED	JWF
41	1977	REVISED	JWF
42	1977	REVISED	JWF
43	1977	REVISED	JWF
44	1977	REVISED	JWF
45	1977	REVISED	JWF
46	1977	REVISED	JWF
47	1977	REVISED	JWF
48	1977	REVISED	JWF
49	1977	REVISED	JWF
50	1977	REVISED	JWF
51	1977	REVISED	JWF
52	1977	REVISED	JWF
53	1977	REVISED	JWF
54	1977	REVISED	JWF
55	1977	REVISED	JWF
56	1977	REVISED	JWF
57	1977	REVISED	JWF
58	1977	REVISED	JWF
59	1977	REVISED	JWF
60	1977	REVISED	JWF
61	1977	REVISED	JWF
62	1977	REVISED	JWF
63	1977	REVISED	JWF
64	1977	REVISED	JWF
65	1977	REVISED	JWF
66	1977	REVISED	JWF
67	1977	REVISED	JWF
68	1977	REVISED	JWF
69	1977	REVISED	JWF
70	1977	REVISED	JWF
71	1977	REVISED	JWF
72	1977	REVISED	JWF
73	1977	REVISED	JWF
74	1977	REVISED	JWF
75	1977	REVISED	JWF
76	1977	REVISED	JWF
77	1977	REVISED	JWF
78	1977	REVISED	JWF
79	1977	REVISED	JWF
80	1977	REVISED	JWF
81	1977	REVISED	JWF
82	1977	REVISED	JWF
83	1977	REVISED	JWF
84	1977	REVISED	JWF
85	1977	REVISED	JWF
86	1977	REVISED	JWF
87	1977	REVISED	JWF
88	1977	REVISED	JWF
89	1977	REVISED	JWF
90	1977	REVISED	JWF
91	1977	REVISED	JWF
92	1977	REVISED	JWF
93	1977	REVISED	JWF
94	1977	REVISED	JWF
95	1977	REVISED	JWF
96	1977	REVISED	JWF
97	1977	REVISED	JWF
98	1977	REVISED	JWF
99	1977	REVISED	JWF
100	1977	REVISED	JWF

PROPERTY MAP
TOWN OF OLD TOWN, MAINE
ENGINEERED BY
JAMES W. FERRALL, COUNTY ENGINEER
SCALE: 1" = 100'

PLAT 15
LOT 01
SPENCER
EAST
OLD DAN
WELSHONK.



21/0007 SPENCER X Q
13/0001 ~~WEST~~ EAST

Show search results for 21/0007



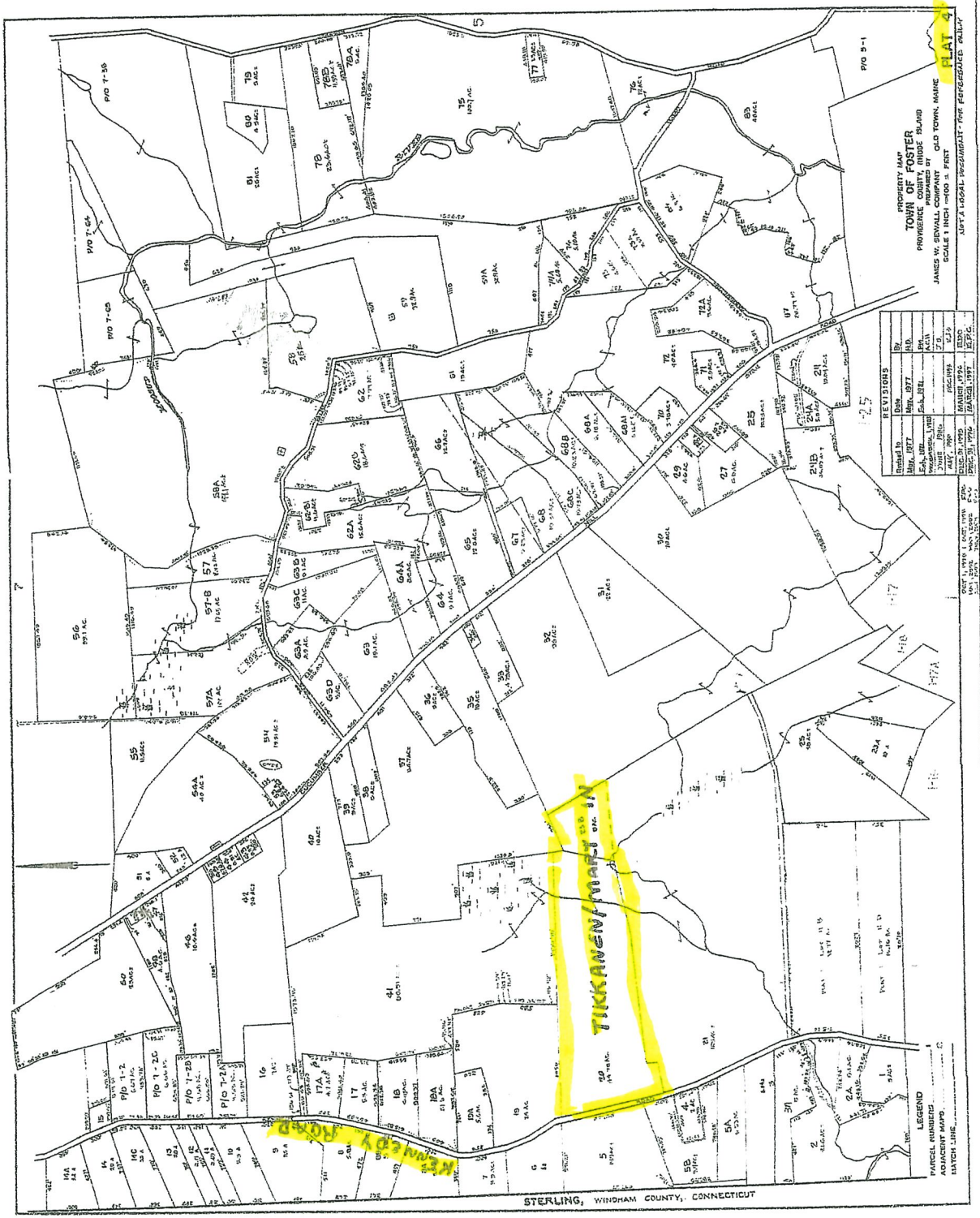

PROPERTY MAP
TOWN OF FOSTER
 PROVIDENCE COUNTY, RHODE ISLAND
 PREPARED BY
 JAMES W. SEWALL, INCORPORATED
 SCALE 1 INCH = 100 FEET

REVISIONS	NO.	DATE	BY
1	1000	NOV. 1977	MS
2	1001	NOV. 1977	MS
3	1002	NOV. 1977	MS
4	1003	NOV. 1977	MS
5	1004	NOV. 1977	MS
6	1005	NOV. 1977	MS
7	1006	NOV. 1977	MS
8	1007	NOV. 1977	MS
9	1008	NOV. 1977	MS
10	1009	NOV. 1977	MS
11	1010	NOV. 1977	MS
12	1011	NOV. 1977	MS
13	1012	NOV. 1977	MS
14	1013	NOV. 1977	MS
15	1014	NOV. 1977	MS
16	1015	NOV. 1977	MS
17	1016	NOV. 1977	MS
18	1017	NOV. 1977	MS
19	1018	NOV. 1977	MS
20	1019	NOV. 1977	MS
21	1020	NOV. 1977	MS
22	1021	NOV. 1977	MS
23	1022	NOV. 1977	MS
24	1023	NOV. 1977	MS
25	1024	NOV. 1977	MS
26	1025	NOV. 1977	MS
27	1026	NOV. 1977	MS
28	1027	NOV. 1977	MS
29	1028	NOV. 1977	MS
30	1029	NOV. 1977	MS
31	1030	NOV. 1977	MS
32	1031	NOV. 1977	MS
33	1032	NOV. 1977	MS
34	1033	NOV. 1977	MS
35	1034	NOV. 1977	MS
36	1035	NOV. 1977	MS
37	1036	NOV. 1977	MS
38	1037	NOV. 1977	MS
39	1038	NOV. 1977	MS
40	1039	NOV. 1977	MS
41	1040	NOV. 1977	MS
42	1041	NOV. 1977	MS
43	1042	NOV. 1977	MS
44	1043	NOV. 1977	MS
45	1044	NOV. 1977	MS
46	1045	NOV. 1977	MS
47	1046	NOV. 1977	MS
48	1047	NOV. 1977	MS
49	1048	NOV. 1977	MS
50	1049	NOV. 1977	MS
51	1050	NOV. 1977	MS
52	1051	NOV. 1977	MS
53	1052	NOV. 1977	MS
54	1053	NOV. 1977	MS
55	1054	NOV. 1977	MS
56	1055	NOV. 1977	MS
57	1056	NOV. 1977	MS
58	1057	NOV. 1977	MS
59	1058	NOV. 1977	MS
60	1059	NOV. 1977	MS
61	1060	NOV. 1977	MS
62	1061	NOV. 1977	MS
63	1062	NOV. 1977	MS
64	1063	NOV. 1977	MS
65	1064	NOV. 1977	MS
66	1065	NOV. 1977	MS
67	1066	NOV. 1977	MS
68	1067	NOV. 1977	MS
69	1068	NOV. 1977	MS
70	1069	NOV. 1977	MS
71	1070	NOV. 1977	MS
72	1071	NOV. 1977	MS
73	1072	NOV. 1977	MS
74	1073	NOV. 1977	MS
75	1074	NOV. 1977	MS
76	1075	NOV. 1977	MS
77	1076	NOV. 1977	MS
78	1077	NOV. 1977	MS
79	1078	NOV. 1977	MS
80	1079	NOV. 1977	MS
81	1080	NOV. 1977	MS
82	1081	NOV. 1977	MS
83	1082	NOV. 1977	MS
84	1083	NOV. 1977	MS
85	1084	NOV. 1977	MS
86	1085	NOV. 1977	MS
87	1086	NOV. 1977	MS
88	1087	NOV. 1977	MS
89	1088	NOV. 1977	MS
90	1089	NOV. 1977	MS
91	1090	NOV. 1977	MS
92	1091	NOV. 1977	MS
93	1092	NOV. 1977	MS
94	1093	NOV. 1977	MS
95	1094	NOV. 1977	MS
96	1095	NOV. 1977	MS
97	1096	NOV. 1977	MS
98	1097	NOV. 1977	MS
99	1098	NOV. 1977	MS
100	1099	NOV. 1977	MS
101	1100	NOV. 1977	MS
102	1101	NOV. 1977	MS
103	1102	NOV. 1977	MS
104	1103	NOV. 1977	MS
105	1104	NOV. 1977	MS
106	1105	NOV. 1977	MS
107	1106	NOV. 1977	MS
108	1107	NOV. 1977	MS
109	1108	NOV. 1977	MS
110	1109	NOV. 1977	MS
111	1110	NOV. 1977	MS
112	1111	NOV. 1977	MS
113	1112	NOV. 1977	MS
114	1113	NOV. 1977	MS
115	1114	NOV. 1977	MS
116	1115	NOV. 1977	MS
117	1116	NOV. 1977	MS
118	1117	NOV. 1977	MS
119	1118	NOV. 1977	MS
120	1119	NOV. 1977	MS
121	1120	NOV. 1977	MS
122	1121	NOV. 1977	MS
123	1122	NOV. 1977	MS
124	1123	NOV. 1977	MS
125	1124	NOV. 1977	MS
126	1125	NOV. 1977	MS
127	1126	NOV. 1977	MS
128	1127	NOV. 1977	MS
129	1128	NOV. 1977	MS
130	1129	NOV. 1977	MS
131	1130	NOV. 1977	MS
132	1131	NOV. 1977	MS
133	1132	NOV. 1977	MS
134	1133	NOV. 1977	MS
135	1134	NOV. 1977	MS
136	1135	NOV. 1977	MS
137	1136	NOV. 1977	MS
138	1137	NOV. 1977	MS
139	1138	NOV. 1977	MS
140	1139	NOV. 1977	MS
141	1140	NOV. 1977	MS
142	1141	NOV. 1977	MS
143	1142	NOV. 1977	MS
144	1143	NOV. 1977	MS
145	1144	NOV. 1977	MS
146	1145	NOV. 1977	MS
147	1146	NOV. 1977	MS
148	1147	NOV. 1977	MS
149	1148	NOV. 1977	MS
150	1149	NOV. 1977	MS
151	1150	NOV. 1977	MS
152	1151	NOV. 1977	MS
153	1152	NOV. 1977	MS
154	1153	NOV. 1977	MS
155	1154	NOV. 1977	MS
156	1155	NOV. 1977	MS
157	1156	NOV. 1977	MS
158	1157	NOV. 1977	MS
159	1158	NOV. 1977	MS
160	1159	NOV. 1977	MS
161	1160	NOV. 1977	MS
162	1161	NOV. 1977	MS
163	1162	NOV. 1977	MS
164	1163	NOV. 1977	MS
165	1164	NOV. 1977	MS
166	1165	NOV. 1977	MS
167	1166	NOV. 1977	MS
168	1167	NOV. 1977	MS
169	1168	NOV. 1977	MS
170	1169	NOV. 1977	MS
171	1170	NOV. 1977	MS
172	1171	NOV. 1977	MS
173	1172	NOV. 1977	MS
174	1173	NOV. 1977	MS
175	1174	NOV. 1977	MS
176	1175	NOV. 1977	MS
177	1176	NOV. 1977	MS
178	1177	NOV. 1977	MS
179	1178	NOV. 1977	MS
180	1179	NOV. 1977	MS
181	1180	NOV. 1977	MS
182	1181	NOV. 1977	MS
183	1182	NOV. 1977	MS
184	1183	NOV. 1977	MS
185	1184	NOV. 1977	MS
186	1185	NOV. 1977	MS
187	1186	NOV. 1977	MS
188	1187	NOV. 1977	MS
189	1188	NOV. 1977	MS
190	1189	NOV. 1977	MS
191	1190	NOV. 1977	MS
192	1191	NOV. 1977	MS
193	1192	NOV. 1977	MS
194	1193	NOV. 1977	MS
195	1194	NOV. 1977	MS
196	1195	NOV. 1977	MS
197	1196	NOV. 1977	MS
198	1197	NOV. 1977	MS
199	1198	NOV. 1977	MS
200	1199	NOV. 1977	MS
201	1200	NOV. 1977	MS

LEGEND
 PARCEL BOUNDARIES
 ADJACENT MAPS
 MATCH LINE

STERLING, WINDHAM COUNTY, CONNECTICUT

TIKKANEN

PLAT 4

LOT 30

